

BASIS OF BEARINGS:
RESUBDIVISION OF ESPERITU SANTO IRRIGATED TRACT
FLOOD ZONE:
HARRIS COUNTY, TEXAS
COMPLIANCE WITH THE
MAP REVISIONS:

SEE ATTACHED METERS & DRAWINGS FOR
A MORE PARTICULAR DESCRIPTION OF
THIS 18.486 ACRE TRACT OF LAND.

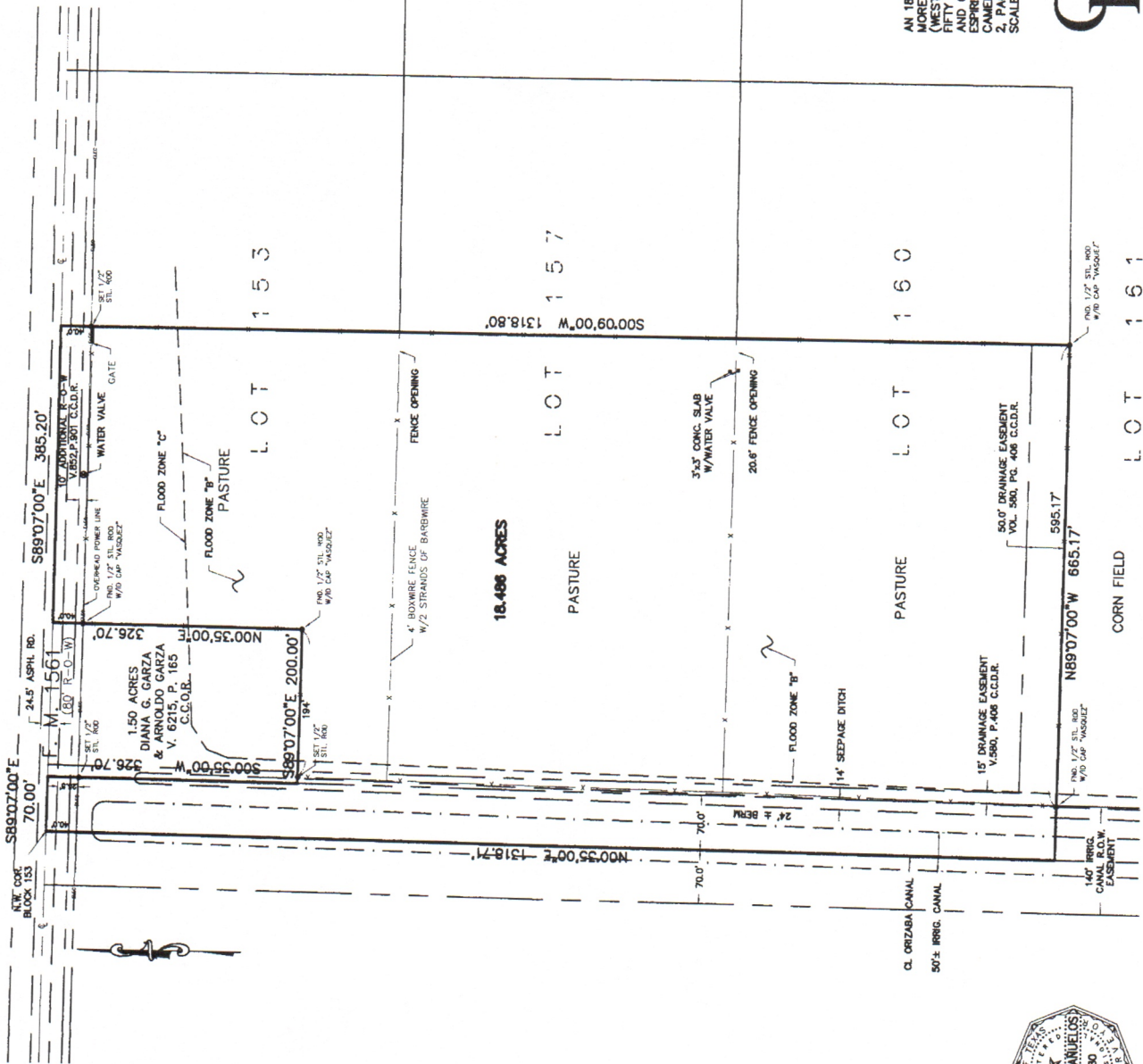

SURVEY PLAT OF
AN 18.486 (18.50 ACRES-DEED) ACRE TRACT OF LAND,
MORE OR LESS, OUT OF THE WEST 19.986 ACRES
(WEST 20.0 ACRES-DEED) OF LOTS ONE HUNDRED
(WEST 20.0 ACRES-DEED) OF LOTS ONE HUNDRED
AND ONE HUNDRED FIFTY SEVEN (157),
AND ONE HUNDRED FIFTY EIGHT (158),
AND ONE HUNDRED FIFTY NINE (159),
ESPERITU SANTO IRRIGATED LAND COMPANY SUBDIVISION
CAMERON COUNTY TEXAS AS RECORDED IN VOLUME
2, PAGE 41 OF THE CAMERON COUNTY MAP RECORDS.
SCALE: 1"=100'

CENTERLINE SURVEYING
Victor Bañuelos, R.P.L.S.
915 Morgan Blvd, Suite B
P.O. Box 1148
Hartlingen, TX 78551
(956) 778-9391 (956) 425-3902



I, VICTOR BAÑUELOS, A REGISTERED PROFESSIONAL LAND
SURVEYOR IN THE STATE OF TEXAS, DO HEREBY CERTIFY
THAT THE FOREGOING SURVEY PLAT WAS PREPARED FROM RESEARCH
AND FIELD SURVEYING MADE BY ME OR UNDER MY SUPERVISION AND
MADE ON THE GROUND UNDER MY SUPERVISION AND
PROPER SURVEYING CONSIDERATION HAS BEEN GIVEN TO
THIS PLAT. ALL DISTANCES ARE IN FEET.

SURVEYED FOR:
RALPH M. O'QUINN

VICTOR BAÑUELOS R.P.L.S. #3880 DATE: _____

JOB NO. 1603-08