

THIS INSTRUMENT IS A PUBLIC RECORD AND IS SUBJECT TO THE PUBLIC RECORD ACT, CHAPTER 201, TEXAS. IT IS HEREBY CERTIFIED THAT THIS INSTRUMENT IS A TRUE AND CORRECT COPY OF THE ORIGINAL INSTRUMENT AS FILED IN THE PUBLIC RECORDS OF CAMERON COUNTY, TEXAS, ON 08/14/2014 AT 10:00 AM. THE INSTRUMENT IS FILED IN BOOK 12, PAGE 52.

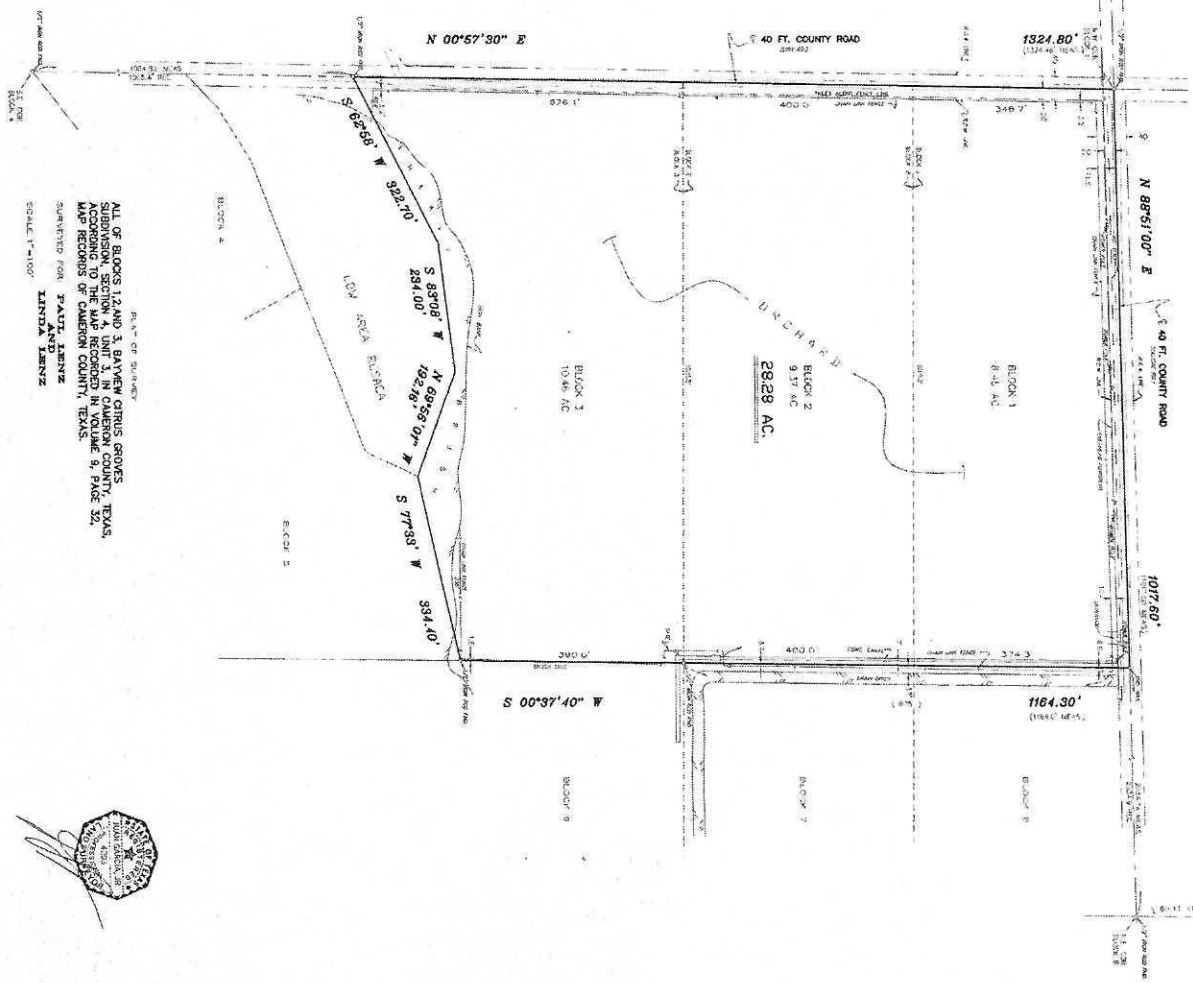

THE UNDERSIGNED HAS BEEN DEPOSITED IN THE PUBLIC RECORDS OF CAMERON COUNTY, TEXAS, IN ACCORDANCE WITH THE PUBLIC RECORD ACT, CHAPTER 201, TEXAS. IT IS HEREBY CERTIFIED THAT THIS INSTRUMENT IS A TRUE AND CORRECT COPY OF THE ORIGINAL INSTRUMENT AS FILED IN THE PUBLIC RECORDS OF CAMERON COUNTY, TEXAS, ON 08/14/2014 AT 10:00 AM. THE INSTRUMENT IS FILED IN BOOK 12, PAGE 52.



ALL OF BLOCKS 1, 2 AND 3, BAYVIEW CIRCHUS GROVES SUBDIVISION, SECTION 4, UNIT 3, IN CAMERON COUNTY, TEXAS, MAP RECORDS OF CAMERON COUNTY, TEXAS, SUBMITTED FOR PAUL JENSEN AND LINDA JENSEN SCALE 1" = 100'

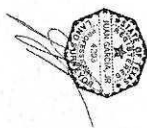

J N H
SHEPHERD CO., LLC
402-1709

OF NO. 2014033

JOB NO. 04-314

Barrow Survey